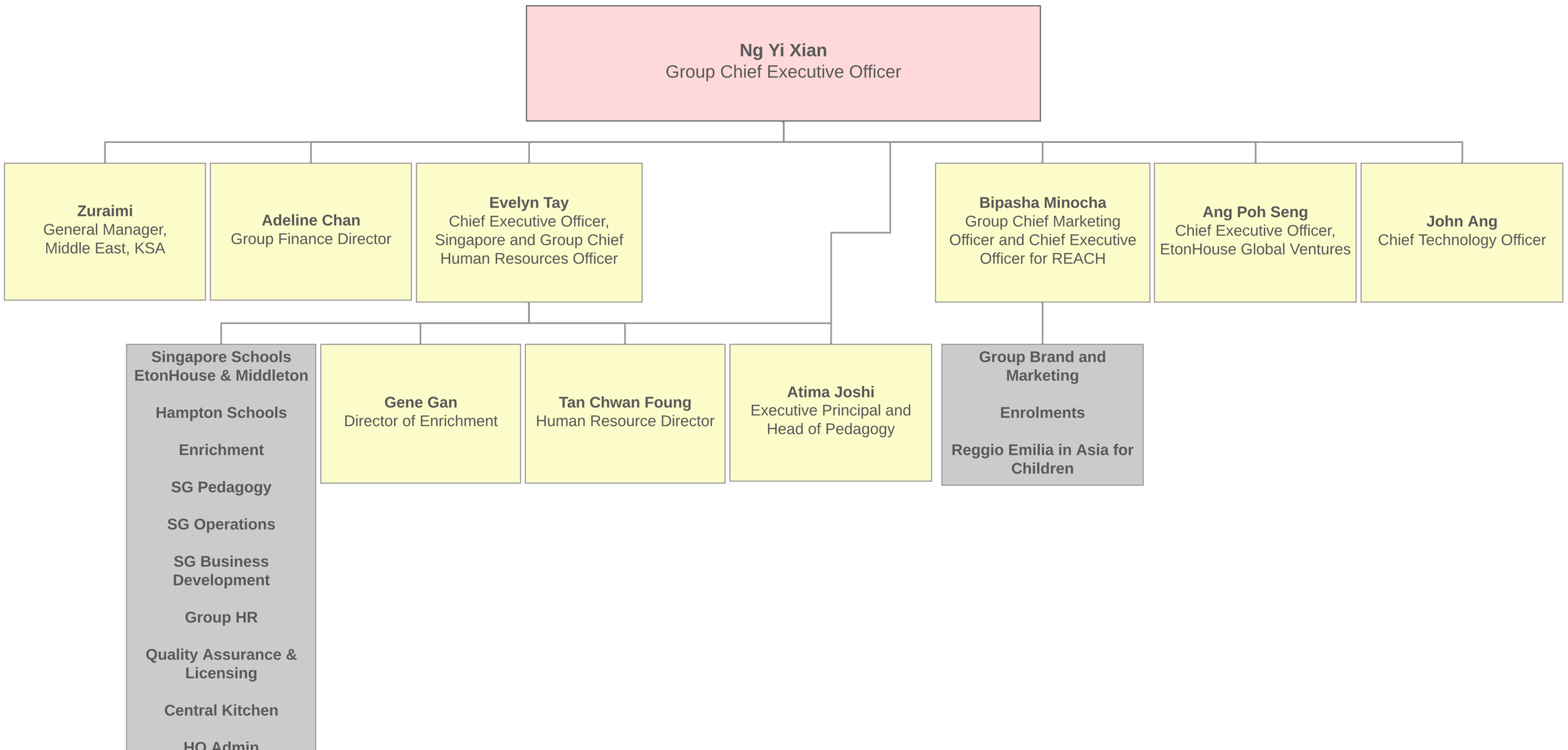EtonHouse International Education Group (Headquarters)